

Patient report

Bio-Rad DATE: 11/18/2019
D-10 TIME: 03:16 PM
S/N: #DJ4I016123 Software version: 4.30-2
Sample ID: 10525603
Injection date 11/18/2019 03:04 PM
Injection #: 64 Method: HbA1c
Rack #: --- Rack position: 1

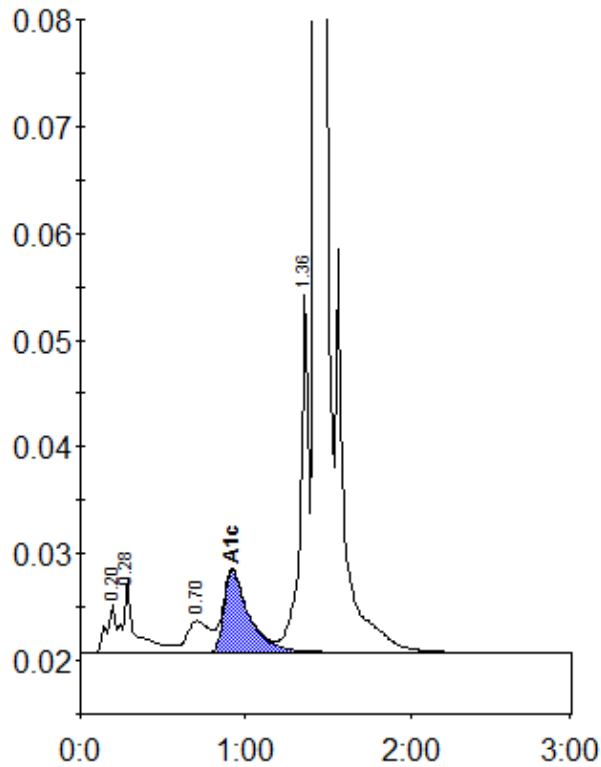

Peak table - ID: 10525603

Peak	R.time	Height	Area	Area %
A1a	0.20	4530	17379	0.8
A1b	0.28	6790	34968	1.6
LA1c/CHb-1	0.70	2967	28944	1.3
A1c	0.92	7675	80912	5.4
P3	1.36	33457	117937	5.5
A0	1.43	637471	1870536	87.0
Total Area:	2150677			

Concentration:	%
A1c	5.4